







Minutes of the Greater Moncton Quilt Guild Monthly Meeting



November 11, 2009

Minutes	Action
Monthly Meeting	
The monthly meeting of the Greater Moncton Quilt Guild was called to order on November 11, 2009 at 7: 08 pm.	Betty Rice President
Welcome to our newest members	Betty Rice
Treasurer's Report Balance from September 30, 2009 was \$ 4,891.39, revenue was \$420.00, expenses \$24.29. Balance at Oct 31, 2009 is \$5,287.10. Gathering of the Guilds balance from Sept 2009 \$ 1,089.95, revenue from Oct 50.50 \$44.50 for a balance of \$ 1,134.45. Quilt show account balance from Sept 2009 \$1035.08, no expenses from library for a balance of \$1035.08. Available to the Guild - \$ 3,117.57 Report attached to minutes. Treasurer's report accepted	Roxanne LeBlanc Tracy Strong
Minutes of October 14, 2009 meeting read. Accepted with amendments: Claudette Hannington has volunteered to help Ardith with the library. One of the machine quilter's for our program last month was Judy Gillcash, not Judy Gillis.	Vivian LeBlanc Secretary Ann Lutes
Correspondence- all attached to minutes. Fair-Trade Sale at St Paul's United Church in Riverview November 27 from 5 pm until 9 pm. And Saturday November 28 th from 9 am until 4 pm. Admission is free. Northumberland Quilt Quild 6th Retreat Friday Oct 15 at 3 pm to Sunday Oct 17 at noon. Location: Liscombe Lodge. The Ocean Waves Quilt Society's Keltic Retreat: May 21-23, 2010 in Highlands National Park in Cape Breton.	Vivian LeBlanc
Business arising from minutes  Christmas Party Report: The Christmas Dinner will be held on December 9 th , 2009 at Holiday Inn Express. Time: 6:30 pm for cocktails, 7	Marie Bernard

<p>pm is the dinner. The cost is \$30.00 per person and payment can be made tonight. All payment needs to be complete by Dec 1st. Membership decided on both a gift exchange (value of \$10) and non-perishable food items of a value of \$ 10 dollars that will be donated to the food bank.</p>  <p>Christmas Strip Quilt: All strips must be in by November 30,2009. You can bring the strip to either the Covered Bridge Quiltery or the Fabric cupboard, they will be picked up there. 28 blocks so far. Everyone that makes a strip will be a winner. One name is still missing from a strip.</p>  <p>Group Quilt: In January the quilt will be at the Cathedral to hand quilt. Everyone will be welcome to try their hand a hand quilting.</p>  <p>Guild Quilt Retreat: Winter Get Away. Dates: Feb 26 at 1 pm until Feb 28 at noon. Location: Fairway Inn, Sussex, N.B. Cost: Single room two nights: \$163.00. Double occupancy two nights: \$92.00 per person. Projects are “Buffet Runner” and or “ Fat Quarter Breeze”. Patterns are available for those that do not have email. Check out the website for those with computers. Registration can start tonight.</p> <p>Website Report: Favorite links can be send.</p> <p>Newsletter: Copies of our new Newsletter are at the front of the room.</p>	<p>Barbara Crawford</p> <p>Joyce Moynagh</p> <p>Vivian LeBlanc</p> <p>Susan Delaney</p> <p>Sam Robichaud</p>
<p>New Business</p> <p>Habitat for Humanity opened a new home; a picture was in the paper. The Wednesday Wonders supplied two quilts to the family and the Monday Marvels supplied one.</p> <p>The Quilt in the night project: Everyone is to pick their favorite charity and place the name along with the person’s name in the suggestion box. The Quilt of the night will be donated to the charity drawn.</p> <p>Cards and GMQG pins are available for \$3.00 each.</p>	<p>Betty Rice</p>
<p>Block of the Month: Border Star- 28 made. Winner: Carolyn Mitton</p> <p>Next Month’s Border: Rick-Rack</p> <p>Mystery Quilt : Next step on Web and some printed at back of room for those with no computer.</p>	<p>Beth Rasmussen</p>

<p>Jelly Roll : Red: Winner: Fernande Bourque Jelly Beans: Shirley Delaney Remainder : the 2 ½ strip needs to be the width of fabric please. January's color: Scrappy</p>	<p>Tracy Strong</p>
<p>Fat Quarter Christmas print: Please give to Margie Bartlett</p>	<p>Betty Rice</p>
<p>Quilter of the Month: Valerie McCloskey</p> <p>It was Jeri's great pleasure to introduce a long time member of our Quild to those present. Her history of creativity was first guided by her grandmother, and through her Irish eyes (and hands) continued her creativity through her lifetime to present day. She shared her creative history with the guild; from embroidery pillowcases her grandmother nourished her with, to elegant crocheting, beautiful cross-stitch and Crewel, and a priceless quilt gift to a co-worker.</p> <p>Congratulations Valerie, truly an inspiration to all, we are very sure your grandmother would be very proud. Thank you for sharing your gift of history and talent.</p>	<p>Jeri Burke and our Quilter of the Month Valerie McCloskey</p>
<p>New Library Books: The Quilting Answer Book (Barbara Weiland Talbert) Log Cabin with a Twist (Barbara Karenpfer) Quilt with Panels-Company's coming Quilting for dummies (Cheryl Fall) Fast Asleep (Nancy Odom) Layercake Jelly Roll and Charm Quilts (Pam and Nicky Lintott) Embroidery Machine Essentials (Mary Mulari) Kids Quilts in a Weekend (Elizabeth Keevill) Quilting Arts TV (Patricia Bolton)</p>	
<p>Program:</p> <p>Jeri introduced Susan Delaney, one of our members and website master. Susan gave a very informative talk on insurance and the importance of having the right insurance to cover our sewing rooms, stash and more. Water damage is one of the most common claim reasons and Susan encouraged us to make sure of our coverage by calling our broker to get educated on the coverage we do have to make sure it is enough to replace our valuables. Susan will post definitions of types of insurances so we can understand more and are better prepared to discuss with our broker our needs. Also, Susan encouraged us to take pictures of all of our contents in our homes and put them in a safe place so that we can make sure our contents are replaced.</p>	<p>Susan Delaney</p>
<p>50/50 Draw: \$ 34.00 Winner Roxanne LeBlanc</p>	<p>Pat Hume</p>
<p>Meeting was adjourned At 9:00 pm. Next meeting- Christmas Party: Dec 9, 2009.</p>	

GREATER MONCTON QUILT GUILD
REVENUE AND EXPENSE STATEMENT
WEDNESDAY, NOV 11, 2009

Advance Savings Credit Union:			
Balance from September 30, 2009			\$4,891.39
Revenue		\$420.00	
Expenses		<u>\$24.29</u>	
Balance at October 31, 2009			<u>\$5,287.10</u>

Gathering of the Guilds:			
Balance from September 2009	29,896.74	\$1,089.95	
Revenue from October 50/50	<u>29,283.21</u>	<u>\$44.50</u>	
Balance			<u>\$1,134.45</u>

Quilt Show Account			
Balance from September 2009	28,293.82	\$1,035.08	
Library Expense October 2009	<u>28,293.82</u>	<u>\$0.00</u>	
Balance			<u>\$1,035.08</u>

Available for Guild	<u>29,283.21</u>		<u>\$3,117.57</u>
---------------------	------------------	--	-------------------

I move the acceptance of my report as presented.
Roxanne LeBlanc, Treasurer

Details of Revenue and Expense Items			
Revenue:			
Membership	28,293.82	\$375.00	
Fines	29,283.21	\$0.50	
50/50 (May, Jun)	<u>29,283.21</u>	<u>\$44.50</u>	
Total		<u>\$420.00</u>	

Expenses:			
#103 J. Allain (Name Tags)	29,283.21	\$20.34	
Bank Service Charges (Oct 09)	<u>29,283.21</u>	<u>\$3.95</u>	
		<u>\$24.29</u>	

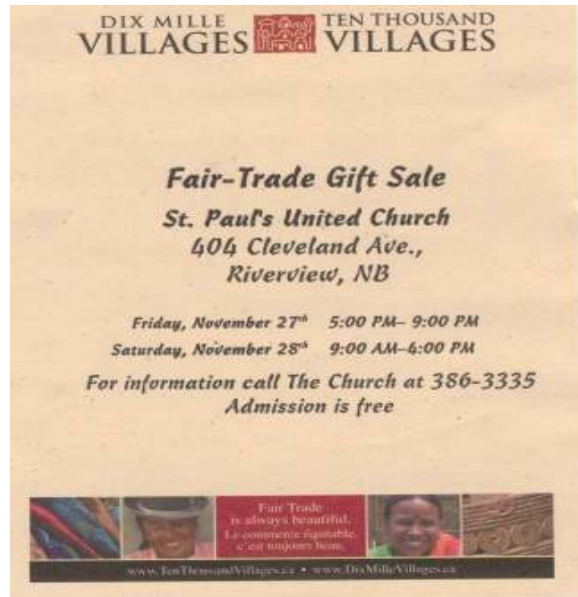

Ocean Waves Quilt Society Retreat at the Keltic

Click on

<http://mayflowerquilters.tripod.com/sitebuildercontent/sitebuilderfiles/KelticRetreatBrochure.pdf>

Name: _____
 Address: _____

 Home phone: _____
 Work phone: _____
 Cell phone: _____
 email: _____

How to get to Liscombe Lodge
 From Stellarton, take route 374 to
 Marine Drive (Hwy 7), turn left and
 follow coast line to Liscomb and Lodge

Or

Highway 104 to Antigonish; head South
 along Hwy 7 to Sherbrooke Village, turn
 right and follow coast line to Liscombe

Lodge

full retreat package cost

Northumberland Guild members

Quad	\$290.00	\$36.25/monthly
Triple	\$304.00	\$38.00/monthly
Double	\$330.00	\$41.25/monthly
Single	\$456.00	\$57.00/monthly

Please circle your Package Cost.

Package payable in 8 installments, or as
 much as you want over 8 months.

Non Members:

Add \$20.00 to one of the above.

Payable in up to 2 installments

Non-members can apply after

November 1st, 2009



Northumberland Quilt Guild 6th RETREAT

Friday October 15, 3:00 pm
 to

Sunday October 17, Noon

Liscombe Lodge

Committee:

Joanne Swanson

485-4662

Liz Ramscar

Cecile Vigneault

Susan Tilsley-Manley

Allow 2 hours of traveling time

More direction from other areas

www.liscombelodge.ca

PARTICULARS

- Most rooms have two (2) DB and one (1) Hide-a-bed.
- Noon meal not included on Sunday

Liscombe Lodge

Committee:

Joanne Swanson

485-4662

Liz Ramscar

Cecile Vigneault

Susan Tilsley-Manley

Workshops

1 - FULL DAY

Intermediate Sampler
Martha Davidson



3 - 1/2 DAY

5 - 1/2 Yard Challenge, "Playing
with design & Colors

Mystery Quilt - 2 color bed quilt

French Braid runner



Spots in Workshop are "FIRST come
FIRST choice". We will try to
accommodate your choices.

The retreat package includes:

- An 8 - 9 hour workshop
- 1/2 workshops
- 2 nights accommodations
- 5 meals
- nutrition breaks
- all taxes and gratuities
- a teacher's trunk show
- first view of workshop creations
- Grand Prize
- Use of lodge facility - the pool, whirl
pool, exercise room, pontoon ride,
walking trails, and tennis courts.

To register

mail form & payment to:

Cecile Vigneault, PO Box 1641, Pictou,
Nova Scotia, BOK 1H0
485-1915

or

make installments or full payment at:

The registration table at each monthly guild
meeting.

Do you have any food allergies or
require a special diet?

Whom would you like to room with?

I have been to _____
Northumberland Guild Retreats

Do you want your contact informatic
to appear on a list available to
participants? _____

The total fee must be received no la
than June 30, 2010.

No refunds are available after
August 1, 2010.

Northumberland Guild member _____
Non Member _____